



THIS DRAWING IS TO BE USED ONLY FOR THE PURPOSE OF ISSUE THAT IT WAS ISSUED FOR AND IS SUBJECT TO AMENDMENT

**LEGEND**

District Boundary

**Existing features**

- Retained hedgerow
- Public Right of Way (PRoW)
- Roads used for recreation
- Trees to be removed\*
- Trees to be retained\*
- Veteran trees
- Grassland
- Waterbodies and watercourses
- County Wildlife Site
- Interpretation signage

**Proposed Scheme features**

- The Order Limits
- Security fence (up to 2.5m in height)
- Solar panels
- Environmental fence
- Permissive Path
- BESS and substation
- Compound
- Arable flora strips

**Proposed habitats**

- Grassland - lowland calcareous grassland
- Grassland - modified grassland
- Grassland - other lowland acid grassland
- Woodland - see notes for type
- Indicative SuDs features

\*please refer to the Arboricultural Impact Assessment for detailed information

Copyright:  
Contains ESRI, Maxar, Earthstar Geographics, and the GIS User Community  
Contains public sector information licensed under the Open Government Licence v3.0

NOTE:  
Document Reference: EN010106/APP/6.3  
AFPF Regulation: 5(2)(a)

Existing vegetation along the Cable Route alignment which is required to be removed during the construction phase will be replaced with the same species.

Purpose of Issue  
**FOR DCO EXAMINATION**

Client  
**SUNNICA LTD**

Project Title  

Drawing Title  
**ENVIRONMENTAL MASTERPLAN  
DETAILED PLANS  
SHEET 7  
EAST SITE B**

Drawn	Checked	Approved	Date
TZ	KA	JR	24/02/2023

AECOM Internal Project No.  
**60589004**

Scale @ A1  
**1:2500**

THIS DOCUMENT HAS BEEN PREPARED PURSUANT TO AND IS SUBJECT TO THE TERMS OF AECOM'S APPOINTMENT BY ITS CLIENT. AECOM ACCEPTS NO LIABILITY FOR ANY USE OF THIS DOCUMENT OTHER THAN BY ITS ORIGINAL CLIENT OR FOLLOWING AECOM'S EXPRESS AGREEMENT TO SUCH USE, AND ONLY FOR THE PURPOSES FOR WHICH IT WAS PREPARED AND PROVIDED.

AECOM  
Unit 1 Wellbrook Court,  
Girton,  
Cambridge, CB3 0NA  
United Kingdom  
Telephone (01223) 486000  
www.aecom.com



Drawing Number	Rev
<b>60589004_ES_LSP_8.2-7</b>	<b>2</b>







THIS DRAWING IS TO BE USED ONLY FOR THE PURPOSE OF ISSUE THAT IT WAS ISSUED FOR AND IS SUBJECT TO AMENDMENT

**LEGEND**

District Boundary

**Existing features**

- Retained hedgerow
- Public Right of Way (PRoW)
- Roads used for recreation
- Trees to be removed\*
- Trees to be retained\*
- Veteran trees
- Grassland
- Waterbodies and watercourses
- County Wildlife Site

**Proposed Scheme features**

- The Order Limits
- Security fence (up to 2.5m in height)
- Solar panels

**Proposed habitats**

- Grassland - lowland calcareous grassland
- Grassland - modified grassland
- Woodland - see notes for type

\*please refer to the Arboricultural Impact Assessment for detailed information

Copyright:  
Contains ESRI, Maxar, Earthstar Geographics, and the GIS User Community  
Contains public sector information licensed under the Open Government Licence v3.0  
NOTE:  
Document Reference: EN010106/APPI/6.3  
AFPF Regulation: 5(2)(a)

Existing vegetation along the Cable Route alignment which is required to be removed during the construction phase will be replaced with the same species.

Purpose of Issue

FOR DCO EXAMINATION

Client

SUNNICA LTD

Project Title

Drawing Title

ENVIRONMENTAL MASTERPLAN  
DETAILED PLANS  
SHEET 8  
EAST SITE B

Drawn	Checked	Approved	Date
TZ	KA	JR	24/02/2023

AECOM Internal Project No.	Scale @ A1
60589004	1:2500

THIS DOCUMENT HAS BEEN PREPARED PURSUANT TO AND SUBJECT TO THE TERMS OF AECOM'S APPOINTMENT BY ITS CLIENT. AECOM ACCEPTS NO LIABILITY FOR ANY USE OF THIS DOCUMENT OTHER THAN BY ITS ORIGINAL CLIENT OR FOLLOWING AECOM'S EXPRESS AGREEMENT TO SUCH USE, AND ONLY FOR THE PURPOSES FOR WHICH IT WAS PREPARED AND PROVIDED.

AECOM Unit 1 Wellbrook Court, Girton, Cambridge, CB3 0NA United Kingdom Telephone (01223) 488000 www.aecom.com	
--	--

Drawing Number	Rev
60589004_ES_LSP_8.2-8	2



LEGEND

District Boundary

Existing features

Retained hedgerow

Trees to be retained\*

Veteran trees

Grassland

Waterbodies and watercourses

County Wildlife Site

Proposed Scheme features

Proposed trees

The Order Limits

Security fence (up to 2.5m in height)

Solar panels

Proposed habitats

Grassland - modified grassland

Grassland - other lowland acid grassland

Grassland - other neutral grassland

Mixed scrub

Woodland - see notes for type

Rush pasture

Native hedgerow; Species rich

Indicative SuDs features

\*please refer to the Arboricultural Impact Assessment for detailed information

Copyright:  
Contains ESRI, Maxar, Earthstar Geographics, and the GIS User Community  
Contains public sector information licensed under the Open Government Licence v3.0  
NOTE:  
Document Reference: EN010106/APPI6.3  
AFPF Regulation: 5(2)(a)

Existing vegetation along the Cable Route alignment which is required to be removed during the construction phase will be replaced with the same species.

Purpose of Issue  
FOR DCO EXAMINATION

Client  
SUNNICA LTD

Project Title  

Drawing Title  
ENVIRONMENTAL MASTERPLAN  
DETAILED PLANS  
SHEET 9  
WEST SITE A

Drawn TZ	Checked KA	Approved JR	Date 24/02/2023
AECOM Internal Project No. 60589004		Scale @ A1 1:2500	

THIS DOCUMENT HAS BEEN PREPARED PURSUANT TO AND SUBJECT TO THE TERMS OF AECOM'S APPOINTMENT BY ITS CLIENT. AECOM ACCEPTS NO LIABILITY FOR ANY USE OF THIS DOCUMENT OTHER THAN BY ITS ORIGINAL CLIENT OR FOLLOWING AECOM'S EXPRESS AGREEMENT TO SUCH USE, AND ONLY FOR THE PURPOSES FOR WHICH IT WAS PREPARED AND PROVIDED.

AECOM  
Unit 1 Wellbrook Court,  
Girton,  
Cambridge, CB3 0NA  
United Kingdom  
Telephone (01223) 486000  
www.aecom.com

AECOM

Drawing Number 60589004_ES_LSP_8.2-9	Rev 2
---	----------





A11

Dane Hill Cottages

Halfmoon Plantation Pit (CWS)

Dane Hill Farm

Proposed woodland planting (20-30 meters) to enhance habitat connectivity and visual screening for residents of Dane Hill Farm and Kennett

East Cambridgeshire District

Managed for pollinators. Conservation grazing

Halfmoon Plantation

The Willows

W15

W12

Waterhall Farm

Proposed woodland planting (30m) for biodiversity and to enhance visual screening for residents of Waterhall Farm

Proposed woodland planting (18m) to provide screening to Kennett and habitat connectivity south towards the belts of vegetation lining the A14.

THIS DRAWING IS TO BE USED ONLY FOR THE PURPOSE OF ISSUE THAT IT WAS ISSUED FOR AND IS SUBJECT TO AMENDMENT

LEGEND

District Boundary

Existing features

Retained hedgerow

Public Right of Way (PROW)

Trees to be retained\*

Veteran trees

Grassland

Waterbodies and watercourses

County Wildlife Site

Proposed Scheme features

The Order Limits

Security fence (up to 2.5m in height)

Solar panels

Proposed habitats

Grassland - modified grassland

Grassland - other lowland acid grassland

Grassland - other neutral grassland

Woodland - see notes for type

Native hedgerow; Species rich

Indicative SuDs features

\*please refer to the Arboricultural Impact Assessment for detailed information

Copyright:  
Contains ESRI, Maxar, Earthstar Geographics, and the GIS User Community  
Contains public sector information licensed under the Open Government Licence v3.0

NOTE:  
Document Reference: EN010106/APPI/6.3  
AFPF Regulation: 5(2)(a)

Existing vegetation along the Cable Route alignment which is required to be removed during the construction phase will be replaced with the same species.

Purpose of Issue  
FOR DCO EXAMINATION

Client  
SUNNICA LTD

Project Title  

Drawing Title  
ENVIRONMENTAL MASTERPLAN  
DETAILED PLANS  
SHEET 10  
WEST SITE A

Drawn TZ	Checked KA	Approved JR	Date 24/02/2023
-------------	---------------	----------------	--------------------

AECOM Internal Project No. 60589004	Scale @ A1 1:2500
--	----------------------

THIS DOCUMENT HAS BEEN PREPARED PURSUANT TO AND SUBJECT TO THE TERMS OF AECOM'S APPOINTMENT BY ITS CLIENT. AECOM ACCEPTS NO LIABILITY FOR ANY USE OF THIS DOCUMENT OTHER THAN BY ITS ORIGINAL CLIENT OR FOLLOWING AECOM'S EXPRESS AGREEMENT TO SUCH USE, AND ONLY FOR THE PURPOSES FOR WHICH IT WAS PREPARED AND PROVIDED.

AECOM  
Unit 1 Wellbrook Court,  
Girton,  
Cambridge, CB3 0NA  
United Kingdom  
Telephone (01223) 486000  
www.aecom.com



Drawing Number 60589004_ES_LSP_8.2-10	Rev 2
--	----------

Maxar, Microsoft





Sunnica East Site A

ECO2

West Suffolk  
District

Home  
Plantation

Allotments

Freckenham

Play Space

Playing Field

Light Land  
Plantation

Sheet 4

Sheet 5

THIS DRAWING IS TO BE USED ONLY FOR THE PURPOSE OF  
ISSUE THAT IT WAS ISSUED FOR AND IS SUBJECT TO AMENDMENT

**LEGEND**

District Boundary

Existing features

Retained hedgerow

Public Right of Way (PRoW)

Roads used for recreation

Trees to be retained\*

Tree Preservation Order

Grassland

Waterbodies and watercourses

Proposed Scheme features

The Order Limits

Permissive Path

Proposed habitats

Grassland - other neutral grassland

Woodland - see notes for type

Rush pasture

Native hedgerow; Species rich

\*please refer to the Arboricultural Impact  
Assessment for detailed information

Copyright:  
Contains ESRI, Maxar, Earthstar Geographics, and the GIS User Community  
Contains public sector information licensed under the Open Government  
Licence v3.0  
NOTE:  
Document Reference: EN010106/APP/6.3  
AFPF Regulation: 5(2)(a)

Existing vegetation along the Cable Route alignment which is required to be  
removed during the construction phase will be replaced with the same  
species.

Purpose of Issue  
FOR DCO EXAMINATION

Client  
SUNNICA LTD

Project Title



Drawing Title  
ENVIRONMENTAL MASTERPLAN  
DETAILED PLANS  
SHEET 11  
EAST SITE A

Drawn TZ	Checked KA	Approved JR	Date 24/02/2023
AECOM Internal Project No. 60589004		Scale @ A1 1:2500	

THIS DOCUMENT HAS BEEN PREPARED PURSUANT TO AND SUBJECT TO THE  
TERMS OF AECOM'S APPOINTMENT BY ITS CLIENT. AECOM ACCEPTS NO LIABILITY  
FOR ANY USE OF THIS DOCUMENT OTHER THAN BY ITS ORIGINAL CLIENT OR  
FOLLOWING AECOM'S EXPRESS AGREEMENT TO SUCH USE, AND ONLY FOR THE  
PURPOSES FOR WHICH IT WAS PREPARED AND PROVIDED.

AECOM  
Unit 1 Wellbrook Court,  
Girton,  
Cambridge, CB3 0NA  
United Kingdom  
Telephone (01223) 486000  
www.aecom.com



Drawing Number 60589004_ES_LSP_8.2-11	Rev 2
--	----------



Maxar, Microsoft



Sunnica West Site A

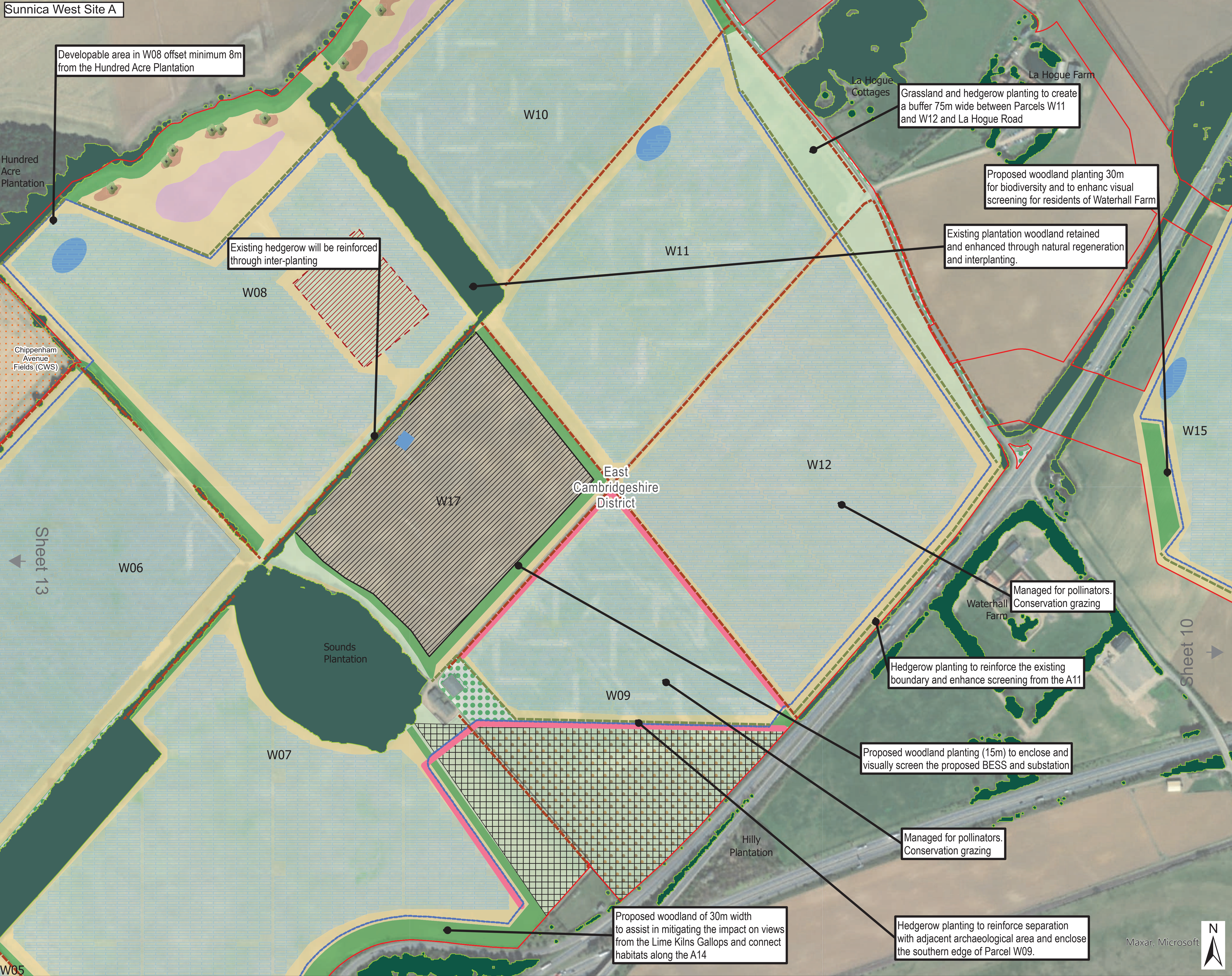

THIS DRAWING IS TO BE USED ONLY FOR THE PURPOSE OF ISSUE THAT IT WAS ISSUED FOR AND IS SUBJECT TO AMENDMENT

**LEGEND**

District Boundary

**Existing features**

- Retained hedgerow
- Trees to be retained\*
- Grassland
- County Wildlife Site
- Archaeological exclusion area
- Archaeological Constraints

**Proposed Scheme features**

- Proposed trees
- The Order Limits
- Security fence (up to 2.5m in height)
- BESS and substation
- Solar panels
- Arable flora strips

**Proposed habitats**

- Grassland - modified grassland
- Grassland - other lowland acid grassland
- Grassland - other neutral grassland
- Mixed scrub
- Woodland - see notes for type
- Rush pasture
- Native hedgerow; Species rich
- Winter bird cover crop
- Indicative SuDs features

\*please refer to the Arboricultural Impact Assessment for detailed information

Copyright:  
Contains ESRI, Maxar, Earthstar Geographics, and the GIS User Community  
Contains public sector information licensed under the Open Government Licence v3.0  
NOTE:  
Document Reference: EN010106/APPI/6.3  
AFPF Regulation: 5(2)(a)

Existing vegetation along the Cable Route alignment which is required to be removed during the construction phase will be replaced with the same species.

Purpose of Issue  
**FOR DCO EXAMINATION**

Client  
**SUNNICA LTD**

Project Title

Drawing Title  
**ENVIRONMENTAL MASTERPLAN  
DETAILED PLANS  
SHEET 12  
WEST SITE A**

Drawn TZ	Checked KA	Approved JR	Date 24/02/2023
AECOM Internal Project No. 60589004		Scale @ A1 1:2500	

THIS DOCUMENT HAS BEEN PREPARED PURSUANT TO AND SUBJECT TO THE TERMS OF AECOM'S APPOINTMENT BY ITS CLIENT. AECOM ACCEPTS NO LIABILITY FOR ANY USE OF THIS DOCUMENT OTHER THAN BY ITS ORIGINAL CLIENT OR FOLLOWING AECOM'S EXPRESS AGREEMENT TO SUCH USE, AND ONLY FOR THE PURPOSES FOR WHICH IT WAS PREPARED AND PROVIDED.

AECOM  
Unit 1 Wellbrook Court,  
Girton,  
Cambridge, CB3 0NA  
United Kingdom  
Telephone (01223) 486000  
www.aecom.com

Drawing Number <b>60589004_ES_LSP_8.2-12</b>	Rev <b>2</b>
---	-----------------



Sunnica West Site A

Sheet 14

Woodland planting to connect woodland along the Avenue with hedgerows to reinforce connectivity

Root protection barrier to be provided to protect archaeological mitigation area

Chippenham Avenue Fields (CWS)

Chippenham Avenue Fields (CWS)

Woodland planting to connect woodland along the Avenue with hedgerows to reinforce connectivity

East Cambridgeshire District

Sounds Plantation

Managed for pollinators. Conservation grazing

Linear belt of trees and shrub (10m) to reinforce the existing hedgerow between Parcel W05 and W07

Tree planting either side of the Chippenham Park Avenue to fill gaps, improve age structure, physical separation between Parcels W04 and W05 and habitat connectivity.

Proposed woodland (30m) to assist in mitigating the impact on views from the Lime Kilns Gallops and connect habitats along the A14

Retained woodland that falls within the Chippenham Park Registered Park. Offset of approx. 110m between developable areas

Developable area in W05 offset minimum 20m from the Avenue

Temporary screening fencing

Hedgerow proposed along south eastern edge of ECO5

Inter-planting to enhance habitat connectivity and reinforce existing vegetation which provides screening between the Snailwell Gallops and Parcel W04. offset of approx. 95m between developable area and the Gallops

Developable area in W04 offset approx. 30m from the Avenue

THIS DRAWING IS TO BE USED ONLY FOR THE PURPOSE OF ISSUE THAT IT WAS ISSUED FOR AND IS SUBJECT TO AMENDMENT

LEGEND

District Boundary

Existing features

Retained hedgerow

Public Right of Way (PRoW)

Trees to be retained\*

Grassland

County Wildlife Site

Archaeological Constraints

Archaeological exclusion area

Interpretation signage

Proposed Scheme features

The Order Limits

Security fence (up to 2.5m in height)

BESS and substation

Solar panels

Environmental fence

Arable flora strips

Proposed habitats

Grassland - modified grassland

Grassland - other lowland acid grassland

Grassland - other neutral grassland

Woodland - see notes for type

Native hedgerow; Species rich

Winter bird cover crop

\*please refer to the Arboricultural Impact Assessment for detailed information

Copyright:  
Contains OS data © Crown copyright and database right 2018  
Contains public sector information licensed under the Open Government Licence v3.0  
NOTE:  
Document Reference: EN010106/APPI/6.3  
AFPF Regulation: 5(2)(a)

Existing vegetation along the Cable Route alignment which is required to be removed during the construction phase will be replaced with the same species.

Purpose of Issue  
FOR DCO EXAMINATION

Client  
SUNNICA LTD

Project Title  

Drawing Title  
ENVIRONMENTAL MASTERPLAN  
DETAILED PLANS  
SHEET 13  
WEST SITE A

Drawn TZ	Checked KA	Approved JR	Date 22/03/2023
AECOM Internal Project No. 60589004		Scale @ A1 1:2500	

THIS DOCUMENT HAS BEEN PREPARED PURSUANT TO AND SUBJECT TO THE TERMS OF AECOM'S APPOINTMENT BY ITS CLIENT. AECOM ACCEPTS NO LIABILITY FOR ANY USE OF THIS DOCUMENT OTHER THAN BY ITS ORIGINAL CLIENT OR FOLLOWING AECOM'S EXPRESS AGREEMENT TO SUCH USE, AND ONLY FOR THE PURPOSES FOR WHICH IT WAS PREPARED AND PROVIDED.

AECOM  
Unit 1 Wellbrook Court,  
Girton,  
Cambridge, CB3 0NA  
United Kingdom  
Telephone (01223) 486000  
www.aecom.com



Drawing Number 60589004_ES_LSP_8.2-13	Rev 2
--	----------

Maxar, Microsoft



File Name:



LEGEND

District Boundary

Existing features

Retained hedgerow

Public Right of Way (PROW)

Trees to be retained\*

Tree Preservation Order

Grassland

County Wildlife Site

Archaeological Constraints

Archaeological exclusion area

Interpretation signage

Proposed Scheme features

The Order Limits

Security fence (up to 2.5m in height)

Solar panels

Proposed habitats

Grassland - modified grassland

Grassland - other lowland acid grassland

Grassland - other neutral grassland

Woodland - see notes for type

Native hedgerow; Species rich

\*please refer to the Arboricultural Impact Assessment for detailed information

Copyright:  
Contains ESRI, Maxar, Earthstar Geographics, and the GIS User Community  
Contains public sector information licensed under the Open Government Licence v3.0

NOTE:  
Document Reference: EN010106/APPI/6.3  
AFPF Regulation: 5(2)(a)

Existing vegetation along the Cable Route alignment which is required to be removed during the construction phase will be replaced with the same species.

Purpose of Issue  
FOR DCO EXAMINATION

Client  
SUNNICA LTD

Project Title  

Drawing Title  
ENVIRONMENTAL MASTERPLAN  
DETAILED PLANS  
SHEET 14  
WEST SITE A

Drawn TZ	Checked KA	Approved JR	Date 22/03/2023
AECOM Internal Project No. 60589004		Scale @ A1 1:2500	

THIS DOCUMENT HAS BEEN PREPARED PURSUANT TO AND SUBJECT TO THE TERMS OF AECOM'S APPOINTMENT BY ITS CLIENT. AECOM ACCEPTS NO LIABILITY FOR ANY USE OF THIS DOCUMENT OTHER THAN BY ITS ORIGINAL CLIENT OR FOLLOWING AECOM'S EXPRESS AGREEMENT TO SUCH USE, AND ONLY FOR THE PURPOSES FOR WHICH IT WAS PREPARED AND PROVIDED.

AECOM  
Unit 1 Wellbrook Court,  
Girton,  
Cambridge, CB3 0NA  
United Kingdom  
Telephone (01223) 486000  
www.aecom.com



Drawing Number 60589004_ES_LSP_8.2-14	Rev 2
--	----------

